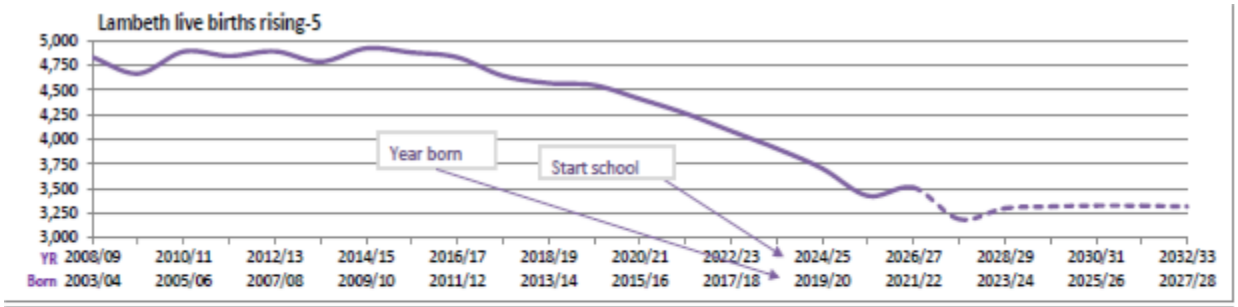
Lambeth live births rising-5
5,000
4,750
4,500
4,250
4,000
3,750
3,500
3,250
3,000
Year born
Start school
YR 2008/09 2010/11 2012/13 2014/15 2016/17 2018/19 2020/21 2022/23 2024/25 2026/27 2028/29 2030/31 2032/33
Born 2003/04 2005/06 2007/08 2009/10 2011/12 2013/14 2015/16 2017/18 2019/20 2021/22 2023/24 2025/26 2027/28

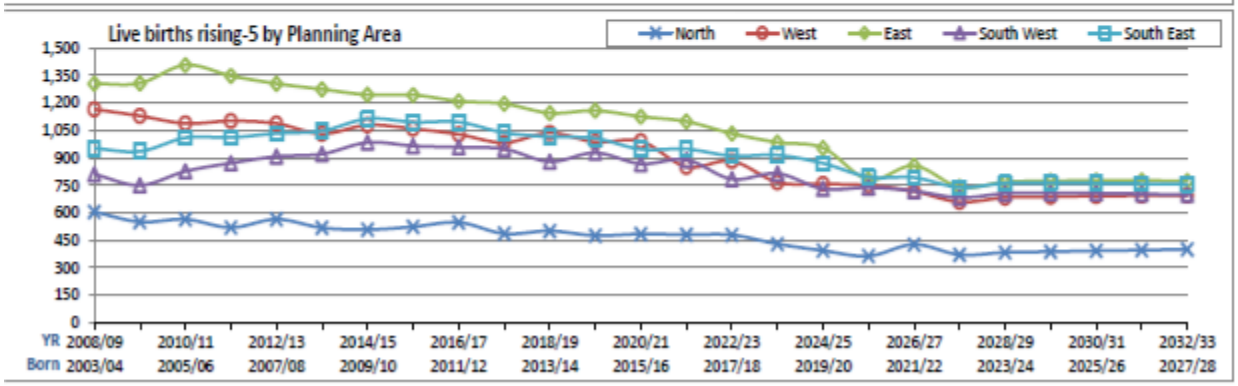
Live births rising-5 by Planning Area
North
West
East
South West
South East
1,500
1,350
1,200
1,050
900
750
600
450
300
150
0
YR 2008/09 2010/11 2012/13 2014/15 2016/17 2018/19 2020/21 2022/23 2024/25 2026/27 2028/29 2030/31 2032/33
Born 2003/04 2005/06 2007/08 2009/10 2011/12 2013/14 2015/16 2017/18 2019/20 2021/22 2023/24 2025/26 2027/28