

KEY

- █ SCHOOL STREETS EXTENTS
- - - SCHOOL BOUNDARY
- ▭ PERMIT ENTITLEMENT
- T SIGN ON LC
- P POST & SIGN

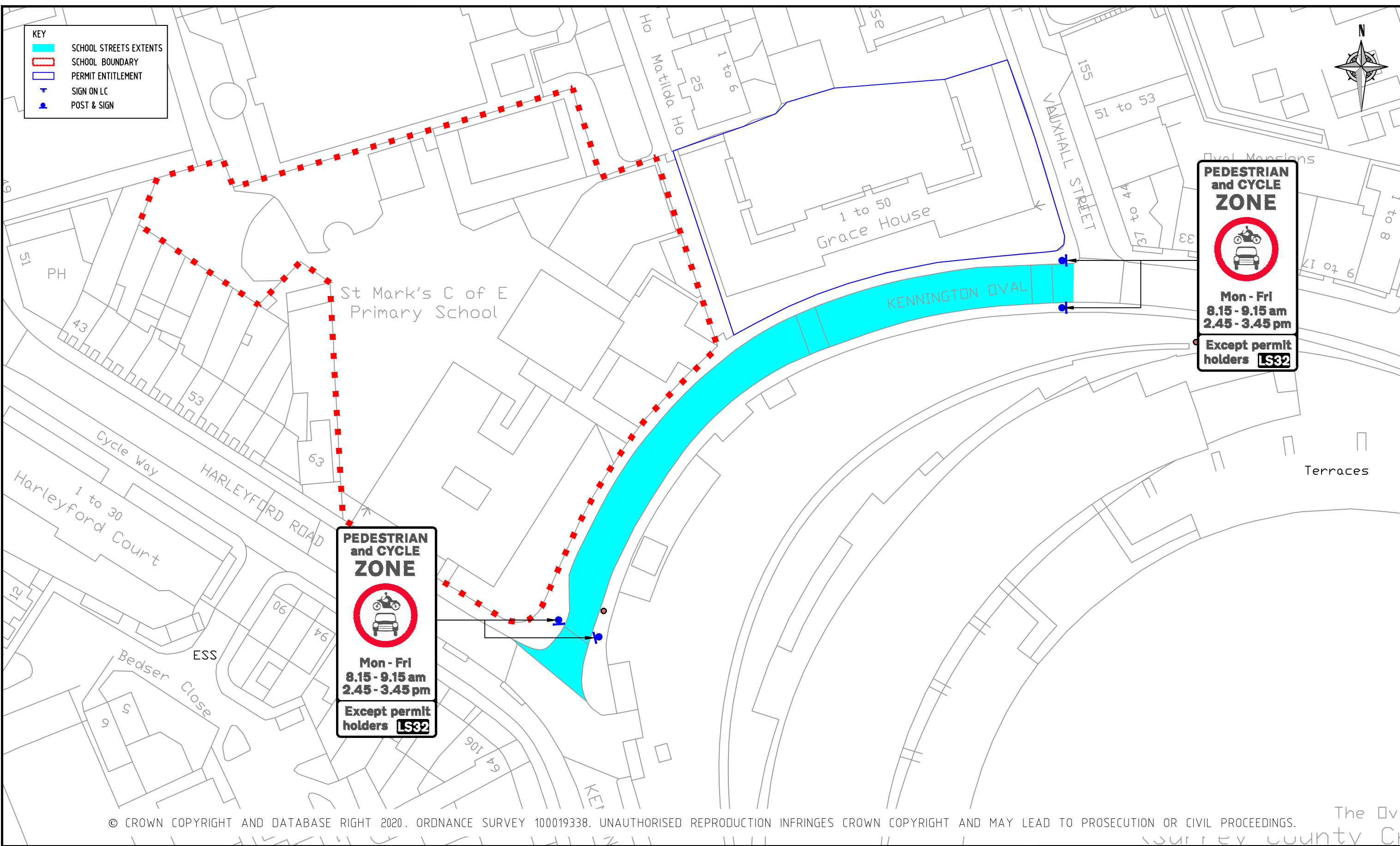

PEDESTRIAN and CYCLE ZONE

Mon - Fri
8.15 - 9.15 am
2.45 - 3.45 pm

Except permit holders **LS32**

PEDESTRIAN and CYCLE ZONE

Mon - Fri
8.15 - 9.15 am
2.45 - 3.45 pm

Except permit holders **LS32**

© CROWN COPYRIGHT AND DATABASE RIGHT 2020. ORDNANCE SURVEY 100019338. UNAUTHORISED REPRODUCTION INFRINGES CROWN COPYRIGHT AND MAY LEAD TO PROSECUTION OR CIVIL PROCEEDINGS.

NOTES:

REV	DESCRIPTION	DRAWN	SIG	DATE	CHKD	SIG	DATE	APP	SIG	DATE

Lambeth
 PARKING, STREET MANAGEMENT
 AND COMMERCIAL,
 3RD FLOOR, CIVIC CENTRE
 6 BRIXTON HILL
 LONDON, SW2 1EG
 020 7926 9000

DRAWN	BC	PROJECT	SCHOOL STREETS			
CHKD	LM	DRAWING TITLE	ST MARKS PRIMARY			
APP	SD	CLASSIFICATION	TMO	PAPER	A3	
		SCALE	NTS			
DATE	25.04.23	DRAWING NO	DES-CPZ-SS-103-04		REVISION	-